

**NOTICE!!**

**These documents have been scanned!**

**Do not place un-scanned documents beneath this notice!**

**Do not remove this notice from this file!**

GPO Jacket No. 560-102  
Print Order 61540  
Rise Business Services, LLC  
Job=AZ15 5/21/2019



Box Number= AZ15075



Claim Begin-End: AMC452564-AMC452565

**1 Initial Receipt**



AZ15075-18

AMC452444-AMC452831

**United States Department of the Interior**  
**Bureau of Land Management**  
 DIV OF LANDS, MINRLS & ENERGY  
 ONE N CENTRAL AVE  
 PHOENIX, AZ 85004 -4427  
 Phone: 602-417-9200

Receipt

No: 4320596

<b>Transaction #:</b> 4437127	
<b>Date of Transaction:</b> 11/30/2018	
CUSTOMER:	
RON BUSSOLOTTI PO BOX 1218 QUARTZSITE, AZ 85346-1218 US	

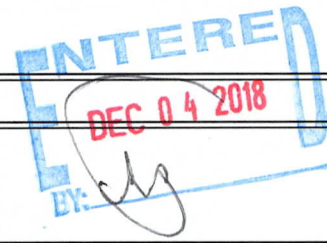

LINE #	QTY	DESCRIPTION	REMARKS	UNIT PRICE	TOTAL
1	2.00	LOCATABLE MINERALS / MINING CLAIMS-NEW, UNADJUD, ONE OR MORE AUTH NOS / NEW MINING CLAIM PROCESSING FEE <b>CASES:</b> AMC452564/\$20.00, AMC452565/\$20.00		- n/a -	40.00
2	2.00	LOCATABLE MINERALS / MINING CLAIMS-NEW, UNADJUD, ONE OR MORE AUTH NOS / NEW MINING CLAIMS LOCATION FEE <b>CASES:</b> AMC452564/\$37.00, AMC452565/\$37.00		- n/a -	74.00
3	2.00	LOCATABLE MINERALS / MINING CLAIMS-NEW, UNADJUD, ONE OR MORE AUTH NOS / NEW MINING CLAIMS MAINTENANCE FEE <b>CASES:</b> AMC452564/\$155.00, AMC452565/\$155.00		- n/a -	310.00
<b>TOTAL:</b>					<b>\$424.00</b>

PAYMENT INFORMATION			
1	AMOUNT:	212.00	POSTMARKED: N/A
	TYPE:	CHECK	RECEIVED: 11/29/2018
	CHECK NO:	24889770494	
	NAME:	BUSSOLOTTI, RON PO BOX 1218 QUARTZSITE AZ 85346-1218 US	
2	AMOUNT:	212.00	POSTMARKED: N/A
	TYPE:	CHECK	RECEIVED: 11/29/2018
	CHECK NO:	24889770505	
	NAME:		

	BUSSOLOTTI, RON PO BOX 1218 QUARTZSITE AZ 85346-1218 US
--	---

REMARKS

This receipt was generated by the automated BLM Collections and Billing System and is a paper representation of a portion of the official electronic record contained therein.



**NOTICE!!**

**These documents have been scanned!**

**Do not place un-scanned documents beneath this notice!**

**Do not remove this notice from this file!**

GPO Jacket No. 560-102  
Print Order 61540  
Rise Business Services, LLC  
Job=AZ15 5/21/2019



Box Number= AZ15075



Claim Begin-End: AMC452564-AMC452565

**2 Correspondence**



AZ15075-18

AMC452444-AMC452831

**NO  
DOCUMENTS  
FOUND**

NO DOCUMENTS FOUND  
NO DOCUMENTS FOUND



**NOTICE!!**

**These documents have been scanned!**

**Do not place un-scanned documents beneath this notice!**

**Do not remove this notice from this file!**

GPO Jacket No. 560-102  
Print Order 61540  
Rise Business Services, LLC  
Job=AZ15 5/21/2019



Box Number= AZ15075



Claim Begin-End: AMC452564-AMC452565

**3 Transfers**



AZ15075-18

AMC452444-AMC452831

**NO  
DOCUMENTS  
FOUND**

NO DOCUMENTS FOUND  
NO DOCUMENTS FOUND



**NOTICE!!**

**These documents have been scanned!**

**Do not place un-scanned documents beneath this notice!**

**Do not remove this notice from this file!**

GPO Jacket No. 560-102  
Print Order 61540  
Rise Business Services, LLC  
Job=AZ15 5/21/2019



Box Number= AZ15075



Claim Begin-End: AMC452564-AMC452565

**4 Annual Filings**



AZ15075-18

AMC452444-AMC452831



**NO  
DOCUMENTS  
FOUND**

NO DOCUMENTS FOUND  
NO DOCUMENTS FOUND

**NOTICE!!**

**These documents have been scanned!**

**Do not place un-scanned documents beneath this notice!**

**Do not remove this notice from this file!**

GPO Jacket No. 560-102  
Print Order 61540  
Rise Business Services, LLC  
Job=AZ15 5/21/2019



Box Number= AZ15075



Claim Begin-End: AMC452564-AMC452565

**5 Miscellaneous**



AZ15075-18

AMC452444-AMC452831



**United States Department of the Interior**  
**Bureau of Land Management**  
 DIV OF LANDS, MINRLS & ENERGY  
 ONE N CENTRAL AVE  
 PHOENIX, AZ 85004 -4427  
 Phone: 602-417-9200

Receipt

No:

4734132

<b>Transaction #:</b> 4860029	
<b>Date of Transaction:</b> 05/11/2020	
<b>CUSTOMER:</b>	
RON BUSSOLOTI 2324 CABOT PLAINS RD CABOT,VT 05647-9733 US	

LINE #	QTY	DESCRIPTION	REMARKS	UNIT PRICE	TOTAL
1	1.00	LOCATABLE MINERALS / MINING CLAIMS-NOT NEW-UNADJUD,ONE AUTH NO. ONLY / MINING CLAIM MONEY RECEIVED <b>CASES: AMC452564/\$15.00</b>	AMEND	- n/a -	15.00
<b>TOTAL:</b>					<b>\$15.00</b>

PAYMENT INFORMATION					
1	AMOUNT:	15.00	POSTMARKED:	N/A	
	TYPE:	CHECK	RECEIVED:	05/11/2020	
	CHECK NO:	518			
	NAME:	BUSSOLOTI, RON 2324 CABOT PLAINS RD CABOT VT 05647-9733 US			

REMARKS

This receipt was generated by the automated BLM Collections and Billing System and is a paper representation of a portion of the official electronic record contained therein.

**NOTICE!!**

**These documents have been scanned!**

**Do not place un-scanned documents beneath this notice!**

**Do not remove this notice from this file!**

GPO Jacket No. 560-102  
Print Order 61540  
Rise Business Services, LLC  
Job=AZ15 5/21/2019



Box Number= AZ15075



Claim Begin-End: AMC452564-AMC452565

**6 Location Notices-Amendments and Supporting Documents**



AZ15075-18

AMC452444-AMC452831



**MINING CLAIM STATUS REPORT**

Data Entered: 12/4/2014

MTP Checked By: \_\_\_\_\_

GEO Checked By: \_\_\_\_\_

LEAD SERIAL NUMBER: AMC 452564 thru AMC 452565

**NUMBER OF CLAIMS & TYPE:**

1 LODE  
1 PLACER  
ASSOCIATION PLACER  
MILL SITE  
TUNNEL SITE

**CHARGES:**

Processing Fee @ \$20 = \$ 40  
Location Fee @ \$37 = \$ 74  
Maintenance Fee @ \$155 = \$ 310  
Add'l Maint Fee for Assoc Placer = \$ \_\_\_\_\_  
**SUBTOTAL** \$ \_\_\_\_\_  
Other Fees \$ \_\_\_\_\_  
Other Fees \$ \_\_\_\_\_  
**TOTAL** \$ 424

**TOTAL ACREAGE:** \_\_\_\_\_ Per Claim  
(Placer Only)

**NUMBER OF LOCATORS:** \_\_\_\_\_

**DOCUMENTS RECEIVED VIA:** Over-the-Counter [ ] Mail  **TIMELY FILED:** Yes  No [ ]

**LEGAL DESCRIPTION:**  
T 4N R 20W SEC 15  
T \_\_\_\_\_ R \_\_\_\_\_ SEC \_\_\_\_\_  
T \_\_\_\_\_ R \_\_\_\_\_ SEC \_\_\_\_\_  
T \_\_\_\_\_ R \_\_\_\_\_ SEC \_\_\_\_\_  
T \_\_\_\_\_ R \_\_\_\_\_ SEC \_\_\_\_\_

BLM [ ] FOREST SERVICE [ ] SUBJ TO PL 359: Yes [ ] No [ ]  
WILDERNESS AREA [ ]

**SPLIT ESTATE:** N/A [ ] SX [ ] PX [ ] OTHER [ ]  
SRHA [ ] Was proper Notice filed if located on SHRA Land? Yes [ ] No [ ]

**RECONVEYED MINERALS ON BLM LAND REQUIRE OPENING ORDER FROM 1944 TO 1993:**  
Open to Entry On \_\_\_\_\_ N/A [ ]

**COMMENTS/STATUS:** VOID [ ] PARTIALLY VOID [ ] PVT MINERALS [ ] WITHDRAWN LANDS [ ]  
OTHER [ ]

[ ] Claimant acknowledges that portions of the following claim(s) site(s) may be void or voidable.

Printed Name of Claimant \_\_\_\_\_ Signature of Claimant \_\_\_\_\_

\*\*\*\*\*FINAL ADJUDICATION\*\*\*\*\*

DATE \_\_\_\_\_ INITIALS \_\_\_\_\_

AMC 452564

LOCATION NOTICE FOR LOPE MINING CLAIM

Amendment BLM Serial # \_\_\_\_\_

NOTICE IS HEREBY GIVEN that the Twin Adit  
 \_\_\_\_\_ lode mining claim has been located  
 by Ron Bussolotti whose current mailing  
 address is PO Box 1218  
Quartzsite, AZ 85346

RECEIVED  
 BLM AZ STATE OFFICE  
 2018 NOV 29 P 3 15  
 PHOENIX, ARIZONA  
 BLM  
 Date  
 Stamp

The general course of this claim is NW+SE and it is situated in La Paz  
 County, Arizona. This claim is 1500 feet in length and 600 feet in width.

20.6 Total Claim Acreage. This claim runs from the location monument on which this location notice  
 is posted on the centerline of the claim approximately 300 feet in a NE direction to the North  
 end line and 1500 feet in a SE direction to the South end line. This claim is marked by six  
 monuments, one at each corner and one at the center of each end line of the claim.

The location monument on which this notice is posted is situated within Section 15, Township 4  
N, Range 20 W, Gila Salt River Base and Meridian, Arizona and this claim encompasses portions

of the following quarter section(s), section(s), Township(s) and Range(s) SW 1/4 of the SE 1/4 and  
SE 1/4 of the SE 1/4 of section 15 4N 20W <sup>5 meters + 300 meters</sup> beginning at the NW corner  
go 600 feet in a S30°W direction to the SW corner then 1500 feet in  
Gila Salt River Base and Meridian, Arizona. a in a S48°E direction to the SE corner then  
600 feet in a N30°E direction to the NE corner then 1500 feet in a N48°W direction

The locality of this claim with reference to some natural object or permanent monument and additional information to the NW  
 (if any) concerning its locality are as follows: NE claim corner is approximately 675 <sup>point of</sup> feet NW <sup>beginning</sup>  
direction from Federal survey pin for common corner of  
Section 15 4N 20 W

The above information is shown on the attached map.

DATED AND POSTED on the ground this 18 day of November, 2018.

LOCATOR(s)  AGENT

Print Name(s) Ron Bussolotti + Michael Parker

Signature(s) Ron Bussolotti MP

RECEIVED  
 BLM AZ STATE OFFICE  
 2020 MAY 1  
 PHOENIX, ARIZONA  
 Form MCP100  
 Revised July 2015  
 8:20



AMC452564



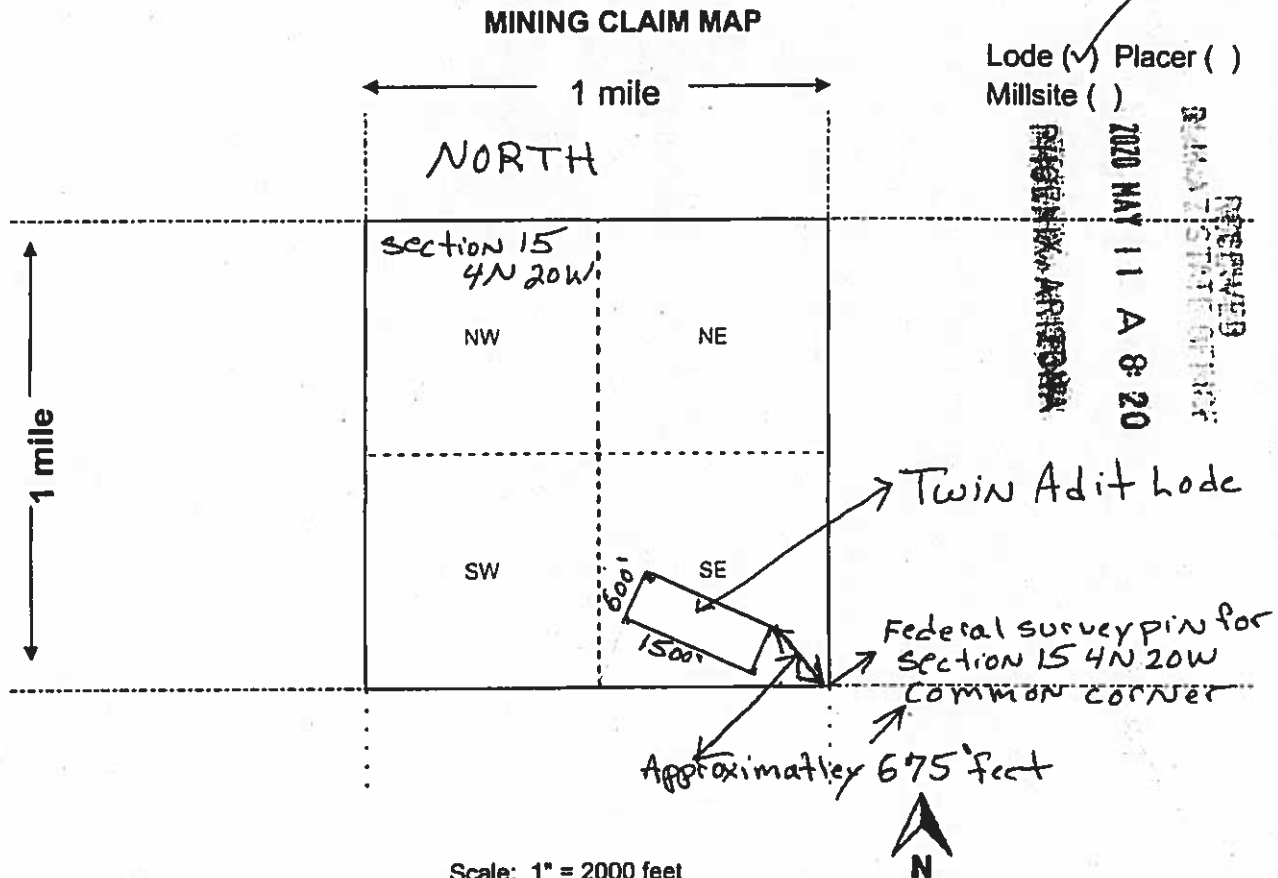

Lode (✓) Placer ( )  
 Millsite ( )  
 RECEIVED  
 BLM AZ STATE OFFICE  
 PHOENIX, ARIZONA  
 2020 MAY 11 A 8:20

AMC452564

Scale: 1" = 2000 feet

- The above map depicts the Twin Adit Lode mining claim, which is located in Section (s) 15, Township 4 N, Range 20 W, Gila and Salt River Base and Meridian, La Paz County, Arizona. Total claim acreage is 20.6
- The type of corner and location monuments used are as follows: 5' feet high capped PVC pipe set in rocks
- The bearings and distances in degrees and feet between claim corners and to a public land survey monument are as depicted on the map.
- If the claim is a placer or millsite claim with exterior limits conforming to legal subdivisions of the public survey, provide a legal description of the claim \_\_\_\_\_

RECEIVED  
 BLM AZ STATE OFFICE  
 PHOENIX, ARIZONA  
 2018 NOV 29 PM 3:13  
 Form MCR 200a  
 Revised July 2014

# Amendment to AMC 452564

## MINING CLAIM MAP

Lode (✓) Placer ( )  
Millsite ( )

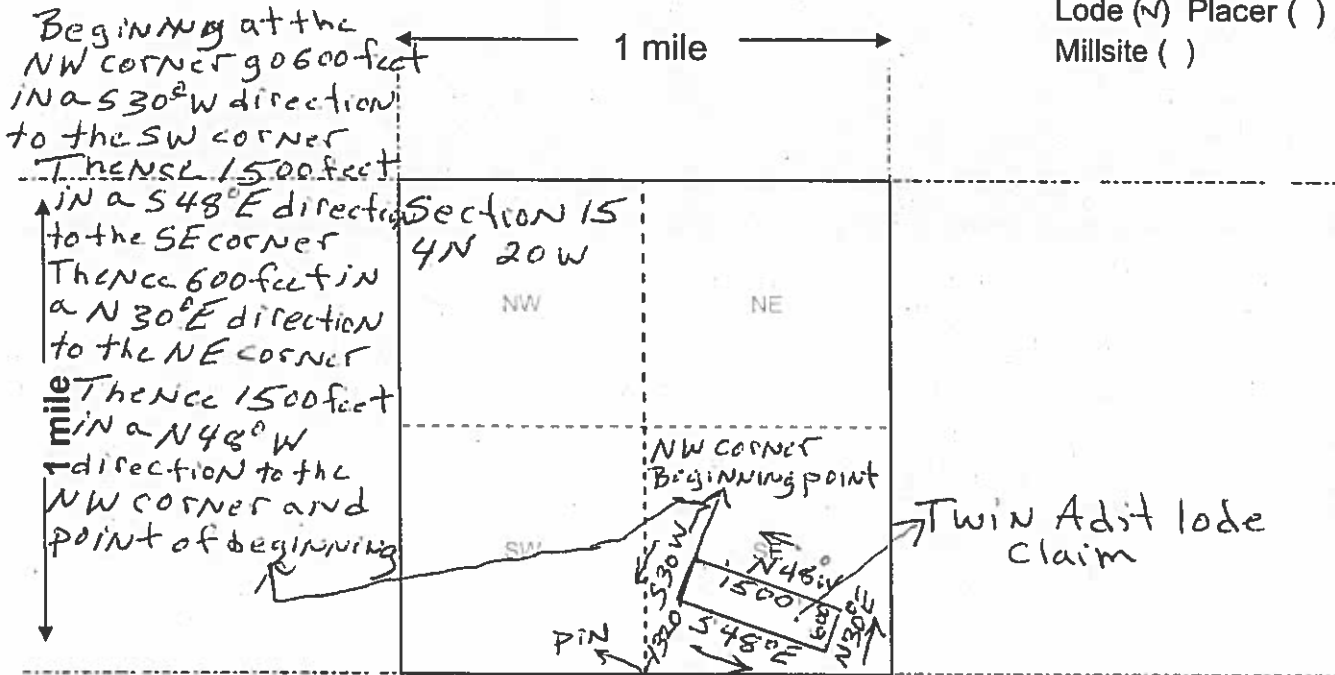

NW corner is 1320 feet in a N 30° E direction from Federal survey pin for the south line 1/4 section  
PIN for section 15 4N 20W

Scale: 1" = 2000 feet



- The above map depicts the Twin Adit lode mining claim, which is located in Section (s) 15, Township 4 N, Range 20 W, Gila and Salt River Base and Meridian, La Paz County, Arizona. Total claim acreage is 20.6
- The type of corner and location monuments used are as follows: 5 feet high capped pipe set in rock monuments
- The bearings and distances in degrees and feet between claim corners and to a public land survey monument are as depicted on the map.
- If the claim is a placer or millsite claim with exterior limits conforming to legal subdivisions of the public survey, provide a legal description of the claim \_\_\_\_\_

RECEIVED  
MAY 11 2014  
ARIZONA GEOLOGY SURVEY  
Form MCE 100a  
Revised July 2014

AMC 452564



**LOCATION NOTICE FOR LODE MINING CLAIM**

Amendment BLM Serial # \_\_\_\_\_

NOTICE IS HEREBY GIVEN that the Twin Adit  
\_\_\_\_\_ lode mining claim has been located  
by Ron Bussolotti whose current mailing  
address is PO Box 1218  
Quartzsite, AZ 85346

RECEIVED  
BLM AZ STATE OFFICE  
2018 NOV 29 P 3:15  
PHOENIX, ARIZONA  
BLM  
Date  
Stamp

The general course of this claim is NW + SE and it is situated in La Paz  
County, Arizona. This claim is 1500 feet in length and 600 feet in width.

20.6 Total Claim Acreage. This claim runs from the location monument on which this location notice  
is posted on the centerline of the claim approximately 300 feet in a NE direction to the North  
end line and 1500 feet in a SE direction to the South end line. This claim is marked by six  
monuments, one at each corner and one at the center of each end line of the claim.

The location monument on which this notice is posted is situated within Section 15, Township 4  
N, Range 20 W, Gila Salt River Base and Meridian, Arizona and this claim encompasses portions  
of the following quarter section(s), section(s), Township(s) and Range(s) SW 1/4 of the SE 1/4 and  
SE 1/4 of the SE 1/4 of section 15 4N 20W

Gila Salt River Base and Meridian, Arizona.

The locality of this claim with reference to some natural object or permanent monument and additional information  
(if any) concerning its locality are as follows: NE claim corner is approximately 675  
feet NW direction from Federal survey pin for common corner of  
Section 15 4N 20W The above information is shown on the attached map.

DATED AND POSTED on the ground this 18 day of November, 2018.

LOCATOR(s)  AGENT  
Print Name(s) Ron Bussolotti + Michael Parker  
Signature(s) Ron Bussolotti MP

Form MCF100  
Revised July 2014

This form is available from the Arizona Geological Survey and may be reproduced.

AMC452564



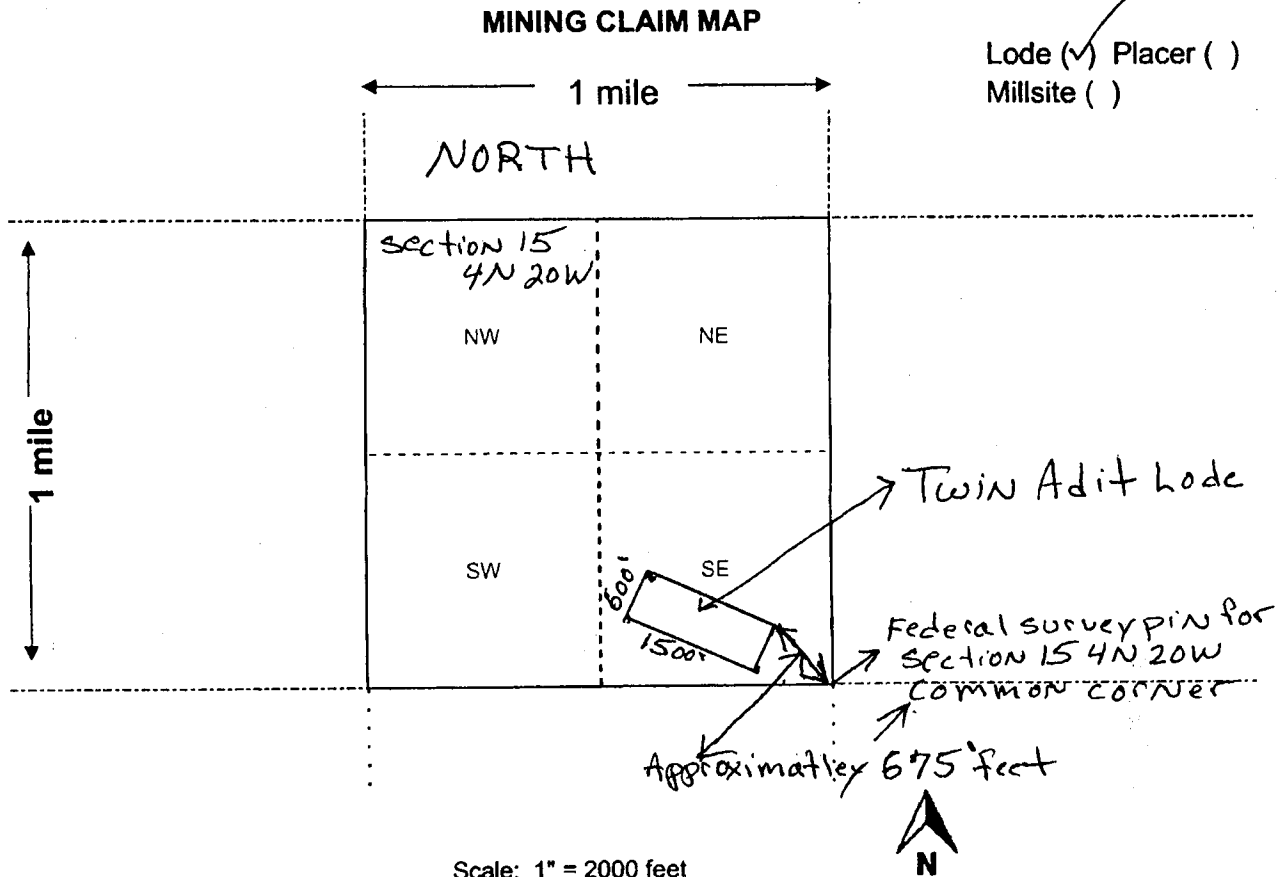

AMC452564

- The above map depicts the Twin Adit Lode mining claim, which is located in Section (s) 15, Township 4 N, Range 20 W, Gila and Salt River Base and Meridian, La Paz County, Arizona. Total claim acreage is 20.6
- The type of corner and location monuments used are as follows: 5' feet high capped PUC pipe set in rocks
- The bearings and distances in degrees and feet between claim corners and to a public land survey monument are as depicted on the map.
- If the claim is a placer or millsite claim with exterior limits conforming to legal subdivisions of the public survey, provide a legal description of the claim \_\_\_\_\_

RECEIVED  
BLM AZ STATE OFFICE  
2018 NOV 29 PM 4:13  
PHOENIX, ARIZONA

Form MCF 100a  
Revised July 2014

**LOCATION NOTICE FOR PLACER MINING CLAIM**

Amendment BLM Serial # \_\_\_\_\_

NOTICE IS HEREBY GIVEN that the Twin Adit Placer

\_\_\_\_\_ placer mining claim has been located by

Ron Bussolotti whose current mailing

address is PO Box 1218

Quartzsite, AZ 85346

RECEIVED  
BLM AZ STATE OFFICE  
2018 NOV 29 P 3:13  
PHOENIX, ARIZONA  
BLM  
Date  
Stamp

The general course of this claim is North-South and it is situated in La Paz County, Arizona. This claim is 1320' feet in length and 660' feet in width.

20 Total Claim Acreage. This claim runs from the location monument on which this location notice is posted at the SE corner of the claim approximately 660 feet in a West direction to the West end line and 1320 feet in a North direction to the North end line. This claim is marked by four monuments, one at each corner of the claim.

The location monument on which this notice is posted is situated within Section 15, Township 4 N, Range 20 W, Gila Salt River Base and Meridian, Arizona. This claim encompasses portions of the following legal subdivision(s) if located by legal subdivision or the following quarter section(s), section(s), Township(s) and Range(s) E 1/2 NW 1/4 of the SE 1/4 section of section 15 4N 20W, Gila Salt River Base and Meridian, Arizona.

The locality of this claim with reference to some natural object or permanent monument and additional information (if any) concerning its locality are as follows: SE claim corner = LM is approximately 1420' feet in a NW direction from Fed survey pin for common corner SE corner section 15 4N 20W. The above information is shown on the attached map.

DATED AND POSTED on the ground this 18 day of November, 2018.

LOCATOR(s)  AGENT

Print Name(s) Ron Bussolotti & Michael Parker

Signature(s) Ron Bussolotti Michael Parker

Form MCF102  
Revised July 2014

AMC452565



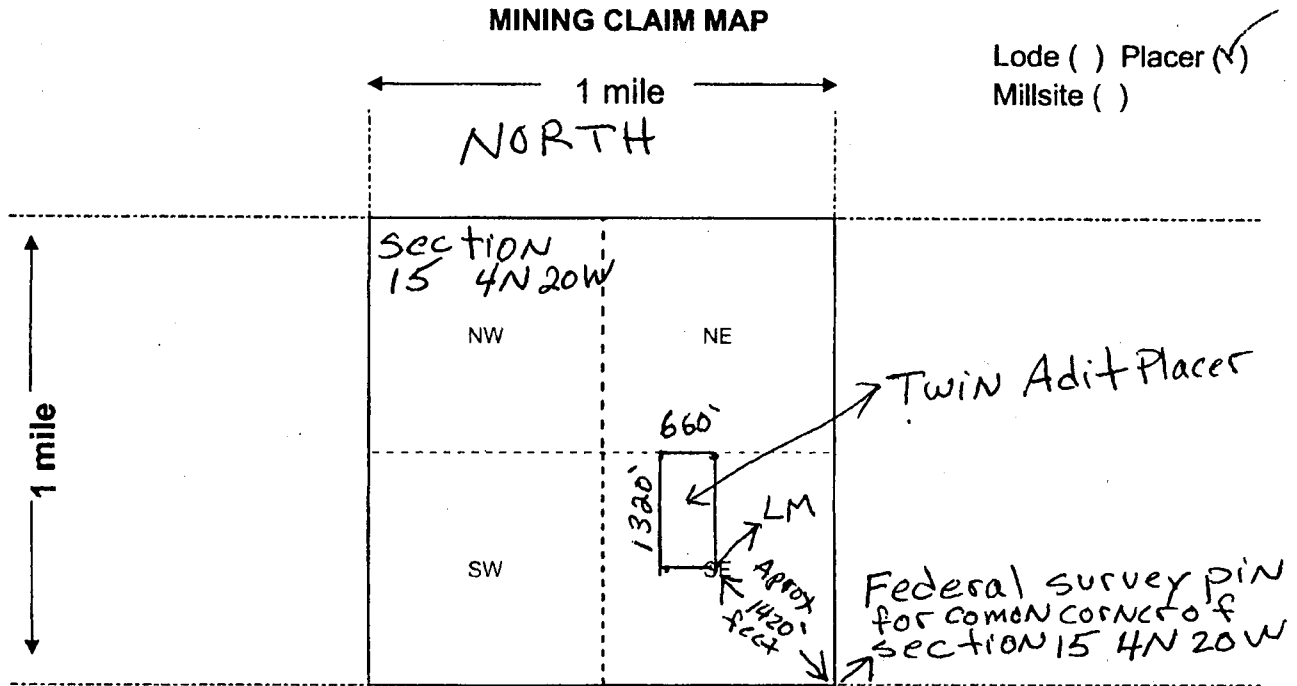

AMC452565

Scale: 1" = 2000 feet



1. The above map depicts the Twin Adit Placer mining claim, which is located in Section (s) 15, Township 4N, Range 20 W, Gila and Salt River Base and Meridian, La Paz County, Arizona. Total claim acreage is 20

2. The type of corner and location monuments used are as follows: 5' feet high capped PVC pipe set in rocks

3. The bearings and distances in degrees and feet between claim corners and to a public land survey monument are as depicted on the map.

4. If the claim is a placer or millsite claim with exterior limits conforming to legal subdivisions of the public survey, provide a legal description of the claim \_\_\_\_\_

RECEIVED  
 BLM AZ STATE OFFICE  
 2018 NOV 29 P 3:13  
 PHOENIX, ARIZONA

Form MCF100a  
Revised July 2014



# LR2000 Internal

## CR Geographic Report with Land

[Download User Guide \(pdf\)](#)

**Purpose:** This report produces a geographic listing of case information based on retrieval by Meridian/Township/Range. This report format will display the case type, case disposition, meridian, township, range, section, survey type, survey number, surface management agency, pending actions, serial number, and total case acres.

To refresh the query, do a **Ctrl-R**. It resets the page and clears any criteria fields that may have entries.



### No Results

The specified criteria didn't result in any data. This is often caused by applying filters and/or selection steps that are too restrictive or that contain incorrect values. Please check your analysis filters and selection steps, and try again. The filters or selection steps currently being applied are shown below.

#### Filters

Meridian Township Range Section is equal to **14 0040N 0200W 015**  
and Admin State is equal to **AZ**

PARTIALLY SURVEYED TOWNSHIP 4 NORTH RANGE 20 WEST OF THE GILA AND SALT RIVER MERIDIAN, ARIZONA

LA PAZ COUNTY

STATUS OF PUBLIC DOMAIN  
LAND AND MINERAL TITLES

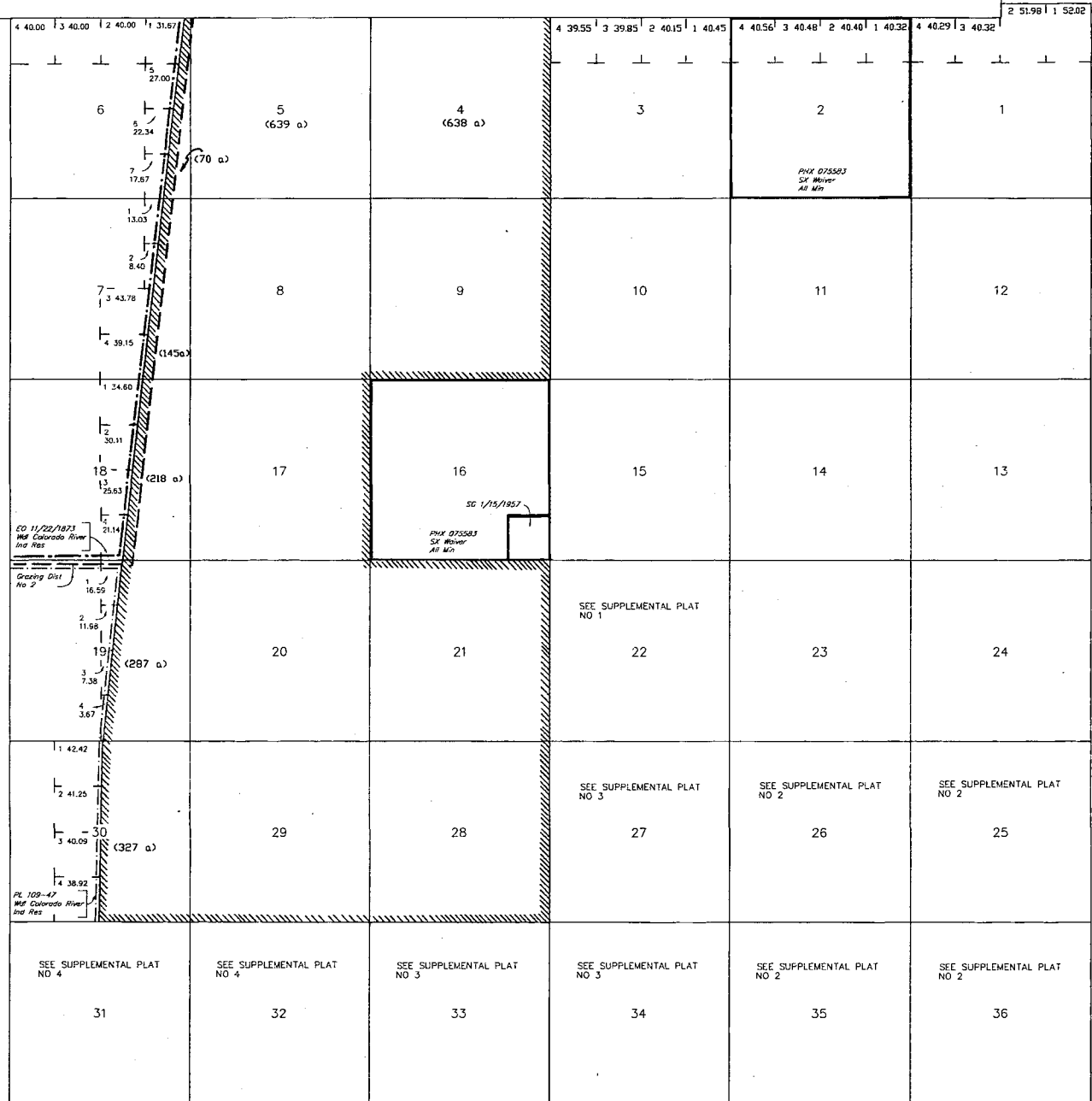

INDEX TO SEGREGATED TRACTS				
RESURVEY TRACT NO	ORIGINAL SURVEY			
	T	R	SEC	SUBDIVISION

FOR ORDERS AFFECTING DISPOSAL OR USE OF UNIDENTIFIED LANDS WITHDRAWN FOR CLASSIFICATION, MINERALS, WATER AND/OR OTHER PUBLIC PURPOSES, REFER TO INDEX OF MISCELLANEOUS DOCUMENTS.

PROTRACTION DIAGRAM NO 17

DIST NO 5

A 8929 R/W

Sec 28 : S1/2S1/2

Sec 29 : S1/2SE1/4, SE1/4SW1/4

Sec 30 : S1/2SE1/4

Sec 31 : NW1/4NW1/4

Lat 33°36'11"N  
Long 114°15'50"W

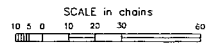

**WARNING STATEMENT**  
This plat is the Bureau's Record of Title, and should be used only as a graphic display of the township survey data. Records hereon do not reflect title changes which may have been affected by future movements of rivers or other bodies of water. Refer to the cadastral surveys for official survey information.

CURRENT TO	GS	T	4 N
9-20-2006	PV	R	20 W



PRESS FIRMLY TO SEAL

PRESS FIRMLY TO SEAL

PRIORITY MAIL  
POSTAGE REQUIRED

# PRIORITY<sup>®</sup> ★ MAIL ★



This envelope is made from post-consumer waste. Please recycle - again.

UNITED STATES POSTAL SERVICE.		Retail
<b>P</b>	US POSTAGE PAID	Origin: 85344 11/27/18 0359940461-03
	<b>\$6.70</b>	
PRIORITY MAIL 1-Day <sup>®</sup>		
EXPECTED DELIVERY DAY: 11/28/18		0 Lb 2.20 Oz 1006
SHIP TO: 1 N CENTRAL AVE PHOENIX AZ 85004-4414		<b>C041</b>
USPS TRACKING NUMBER		
9505 5104 5506 8331 1672 84		

FROM:

# PRIORITY<sup>®</sup> ★ MAIL ★



VISIT US AT USPS.COM<sup>®</sup>  
ORDER FREE SUPPLIES ONLINE

FROM: Ron Bussolotti  
PO BOX 1218  
Quartzsite, AZ  
85346

TO: BLM-Dept of Interior  
one N. Central Ave suite 800  
PHX, AZ. 85004

Label 228, July 2013

FOR DOMESTIC AND INTERNATIONAL USE

PHOENIX, ARIZONA

2018 NOV 29 P 3:12

RECEIVED  
BLM AZ STATE OFFICE

VISIT US AT USPS.COM<sup>®</sup>  
ORDER FREE SUPPLIES ONLINE



This packaging is the property of the U.S. Postal Service<sup>®</sup> and is provided solely for use in sending Priority Mail<sup>®</sup> shipments. Misuse may be a violation of federal law. This packaging is not for resale. EPI4F © U.S. Postal Service; July 2013; All rights reserved.

# PRIORITY<sup>®</sup>

## ★ MAIL ★



**FLAT RATE ENVELOPE**  
ONE RATE ★ ANY WEIGHT\*



PS00001000014

EP14F July 2013  
OD: 12.5 x 9.5

